

Larchwood Dr Between Mckenzie Ave And Blair Ave
2024-02-04 To 2024-02-11



The data presented here is for information purposes only and should not be considered authoritative for construction, geotechnical, engineering, navigational, legal, or other site-specific uses. Please note that small datasets may skew the calculation of the hourly 85th percentile speed. The information shared is owned by the Transportation Division of the Engineering Department at the District of Saanich. Accuracy is not guaranteed.

This document contains:

Overview

Vehicle Volume Summary

Vehicle Speed Summary

Vehicle Classification Summary

Overview

Larchwood Dr Between Mckenzie Ave And Blair Ave
2024-02-04 To 2024-02-11



Location Map

Metric	NB	SB	Combined
Average Traffic Volume (weekdays)	687	1290	1977
Average Speed (km/h)	41	39	40

Weather Information	Value
Minimum Temperature	1.8 °C
Maximum Temperature	8.7 °C
Total Precipitation	5.5 mm

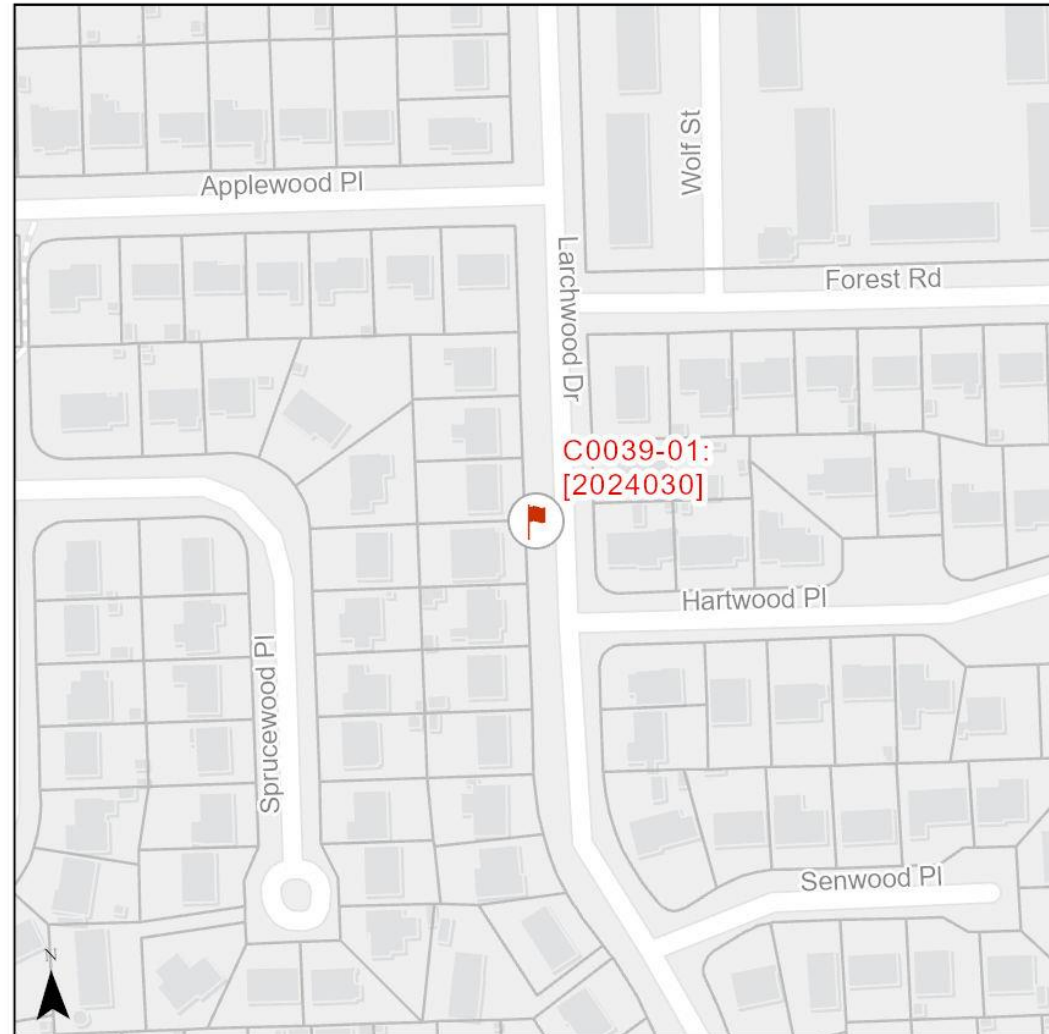

Vehicle Volume Summary

Start Date: 2024-02-04
 Start Time: 9:00 AM
 Station ID: C0039-01



Location: Larchwood Dr Between Mckenzie Ave And Blair Ave

*Data collection started on Sunday, February 04 at 10:00AM and ended on Sunday, February 11 at 7:59AM

DATE:	2024-02-05 MON		2024-02-06 TUE		2024-02-07 WED		2024-02-08 THURS		2024-02-09 FRI		WK AVG		WK AVG	HOURLY						
Time:	NB	SB	NB	SB	NB	SB	NB	SB	NB	SB	NB	SB	CH 1+2	%						
12-1 AM	7	3	5	9	5	2	5	6	5	2	5	4	10	0.5%						
1-2 AM	1	4	2	4	4	1	1	4	5	7	3	4	7	0.3%						
2-3 AM	1	1	2	1	1	2	3	4	3	2	2	2	4	0.2%						
3-4 AM	1	1	0	1	2	0	1	2	0	1	1	1	2	0.1%						
4-5 AM	0	2	0	4	0	5	0	5	1	4	0	4	4	0.2%						
5-6 AM	1	15	3	14	3	13	6	13	1	11	3	13	16	0.8%						
6-7 AM	6	22	6	30	10	28	11	22	7	26	8	26	34	1.7%						
7-8 AM	22	58	22	74	19	83	22	67	25	67	22	70	92	4.6%						
8-9 AM	49	148	49	156	46	134	47	148	54	150	49	147	196	9.9%						
9-10 AM	25	85	31	65	45	89	27	87	31	71	32	79	111	5.6%						
10-11 AM	32	57	27	69	28	63	32	64	33	62	30	63	93	4.7%						
11-12 PM	32	69	32	78	39	78	31	74	35	82	34	76	110	5.6%						
12-1 PM	39	87	39	62	44	83	31	64	49	93	40	78	118	6.0%						
1-2 PM	45	61	44	64	33	78	28	71	44	107	39	76	115	5.8%						
2-3 PM	41	70	51	82	47	74	54	87	54	98	49	82	132	6.7%						
3-4 PM	56	115	61	114	50	108	53	104	60	104	56	109	165	8.3%						
4-5 PM	54	72	46	85	59	83	64	98	46	121	54	92	146	7.4%						
5-6 PM	53	88	70	94	67	103	84	98	68	90	68	95	163	8.2%						
6-7 PM	50	73	49	84	39	78	60	97	47	96	49	86	135	6.8%						
7-8 PM	32	58	40	46	38	65	37	66	45	82	38	63	102	5.1%						
8-9 PM	36	39	36	58	41	49	45	57	33	58	38	52	90	4.6%						
9-10 PM	28	26	24	35	38	31	29	42	39	56	32	38	70	3.5%						
10-11 PM	19	16	15	14	15	11	15	10	30	31	19	16	35	1.8%						
11-12 AM	18	9	11	8	12	9	13	15	24	24	16	13	29	1.4%						
LANES	648	1179	665	1251	685	1270	699	1305	739	1445	687	1290	1977	100.0%						
TOTAL	1827		1916		1955		2004		2184		1977									
	MON		TUE		WED		THURS		FRI		WK AVG									
MAX. 7 - 9 am PEAK	196		9.9%		between 8-9 AM		TOTAL VEHICLES-PEAK PERIODS				2 HOUR PEAK INTERVALS									
MAX. 7 - 11 am PEAK	196		9.9%		between 8-9 AM		825		6 HR TOTAL		2 HR AM (7 - 9 AM)									
MAX. 11 am - 1 pm	118		6.0%		between 12-1 PM		597		4 HR TOTAL		7-8 AM		VEH / HR		VEH / 2HR		2 HR %			
MAX. 11 am - 3 pm	132		6.7%		between 2-3 PM		24 HOUR FACTORS				8-9 AM		196		288		14.6%			
MAX. 4 - 6 pm PEAK	163		8.2%		between 5-6 PM		2.40		6-24 HR FACT.		2 HR NOON (11 - 1 PM)									
MAX. 3 - 6 pm PEAK	165		8.3%		between 3-4 PM		3.31		4-24 HR FACT.		11-12 PM		VEH / HR		110		228		11.5%	
											12-1 PM		118		2 HR PM (4 - 6 PM)					
											4-5 PM		VEH / HR		146		309		15.6%	
											5-6 PM		163							

Vehicle Speed Summary



Station ID: C0039-01
 Location: Larchwood Dr Between Mckenzie Ave And Blair Ave
 Dates: 2024-02-04 To 2024-02-11

Bin Number	1	2	3	4	5	6	7	8	9	10	11	12	13	14
Bin Speeds	1-20	21-25	26-30	31-35	36-40	41-45	46-50	51-55	56-60	61-65	66-70	71-80	81-90	91-9999
Count Total	1210	226	438	1788	3176	2881	2484	940	282	69	27	11	1	0
Percent Total	9%	2%	3%	13%	23%	21%	18%	7%	2%	1%	0%	0%	0%	0%

Movements	Above 30 km/h	Above 40 km/h	Above 50 km/h
NB	93%	49%	9%
SB	83%	50%	10%
Combined	88%	49%	10%

Movements	Average Speed	85th Percentile Speed	95th Percentile Speed
NB	41 km/h	48 km/h	53 km/h
SB	39 km/h	48 km/h	55 km/h
Combined	40 km/h	48 km/h	53 km/h

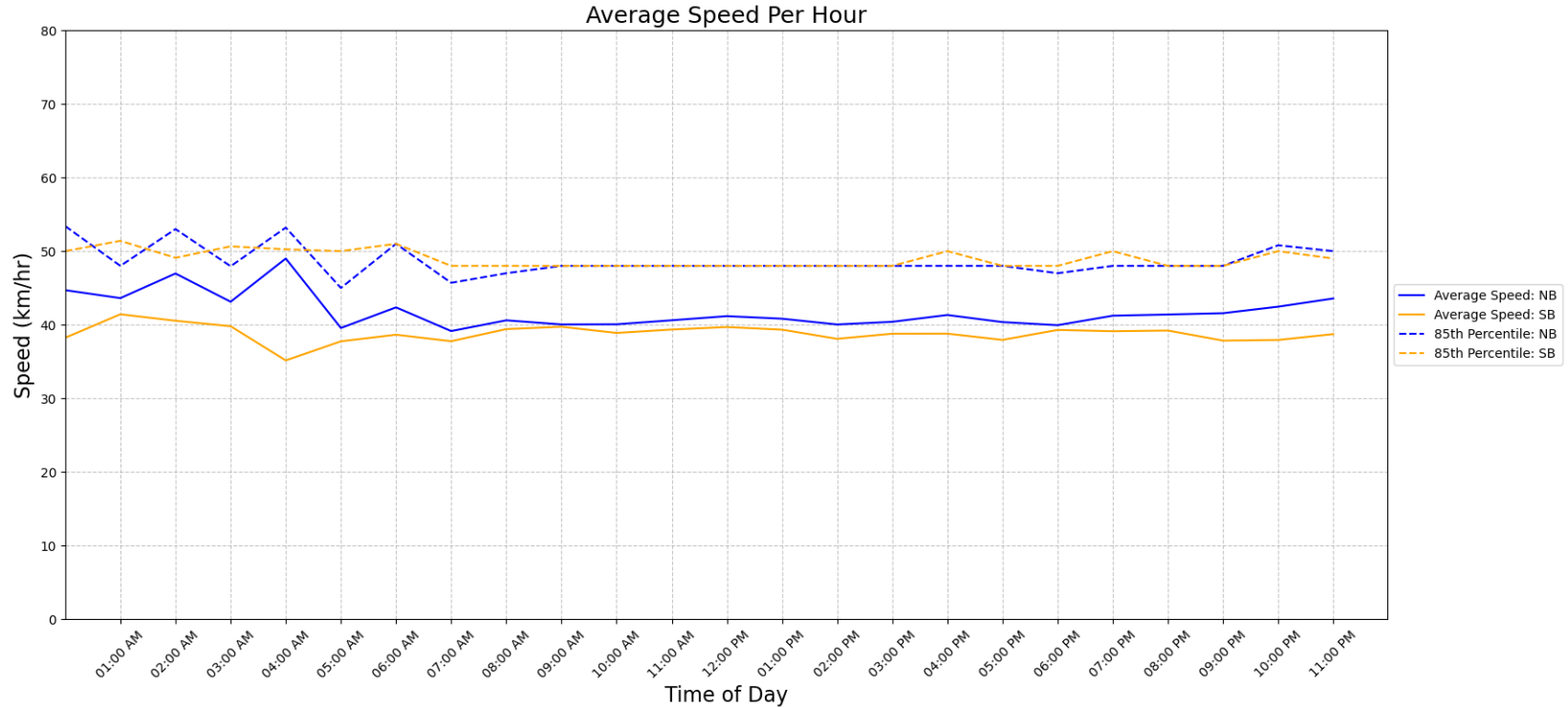

Vehicle Class Summary

Station ID: C0039-01
 Location: Larchwood Dr Between Mckenzie Ave And Blair Ave
 Dates: 2024-02-04 To 2024-02-11



Classification	Bicycle	Motorcycle	Car & Light Goods Vehicles	Buses & Single Unit Truck	Trailer Truck	Multi-trailer truck
Length	0m to 1.80m	1.81m to 2.00m	2.01m to 7.00m	7.00m to 15.20m	15.20m to 22.50m	22.51m to 999m

Movement	Classification						Total
	Bicycle	Motorcycle	Car & Light Goods Vehicles	Buses & Single Unit Truck	Trailer Truck	Multi-trailer truck	
NB	92	12	4625	33	0	0	4762
SB	93	30	8566	82	0	0	8771
Total	185	42	13191	115	0	0	13533
Percentage of Total	1.37%	0.31%	97.47%	0.85%	0.00%	0.00%	100.00%